GURE KAIOLA

Marcos Zubeldia

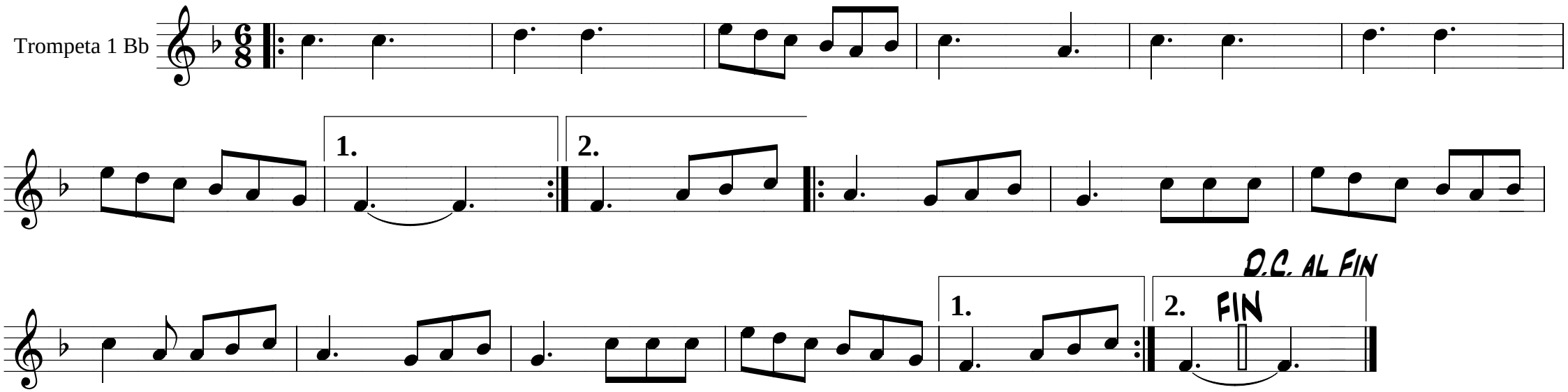

Arr. L.M.Moreno"Pirata"