KABILA

I. Bereciartua

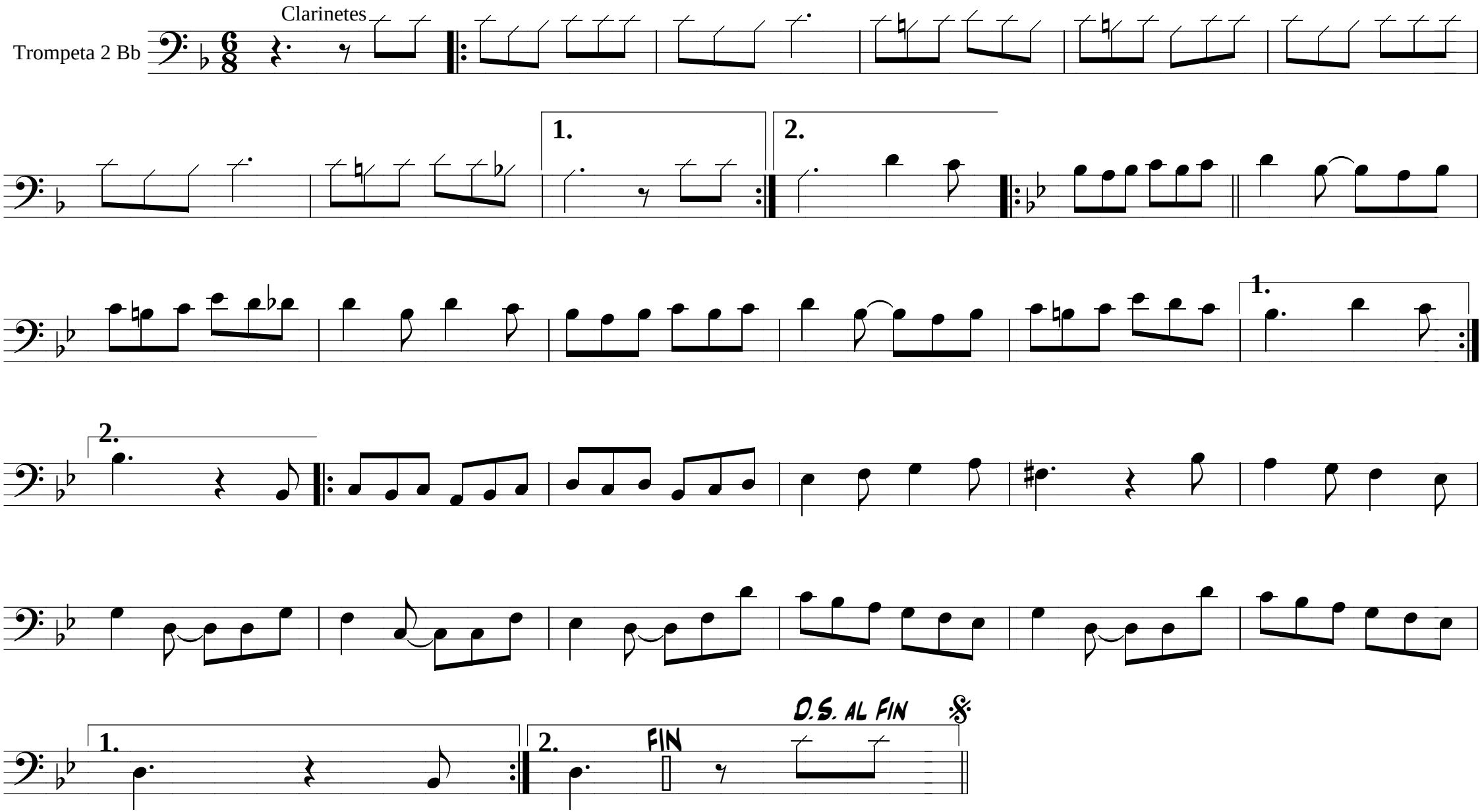

Arr. L.M.Moreno "Pirata"