ARCO IRIS

J. Colmenero

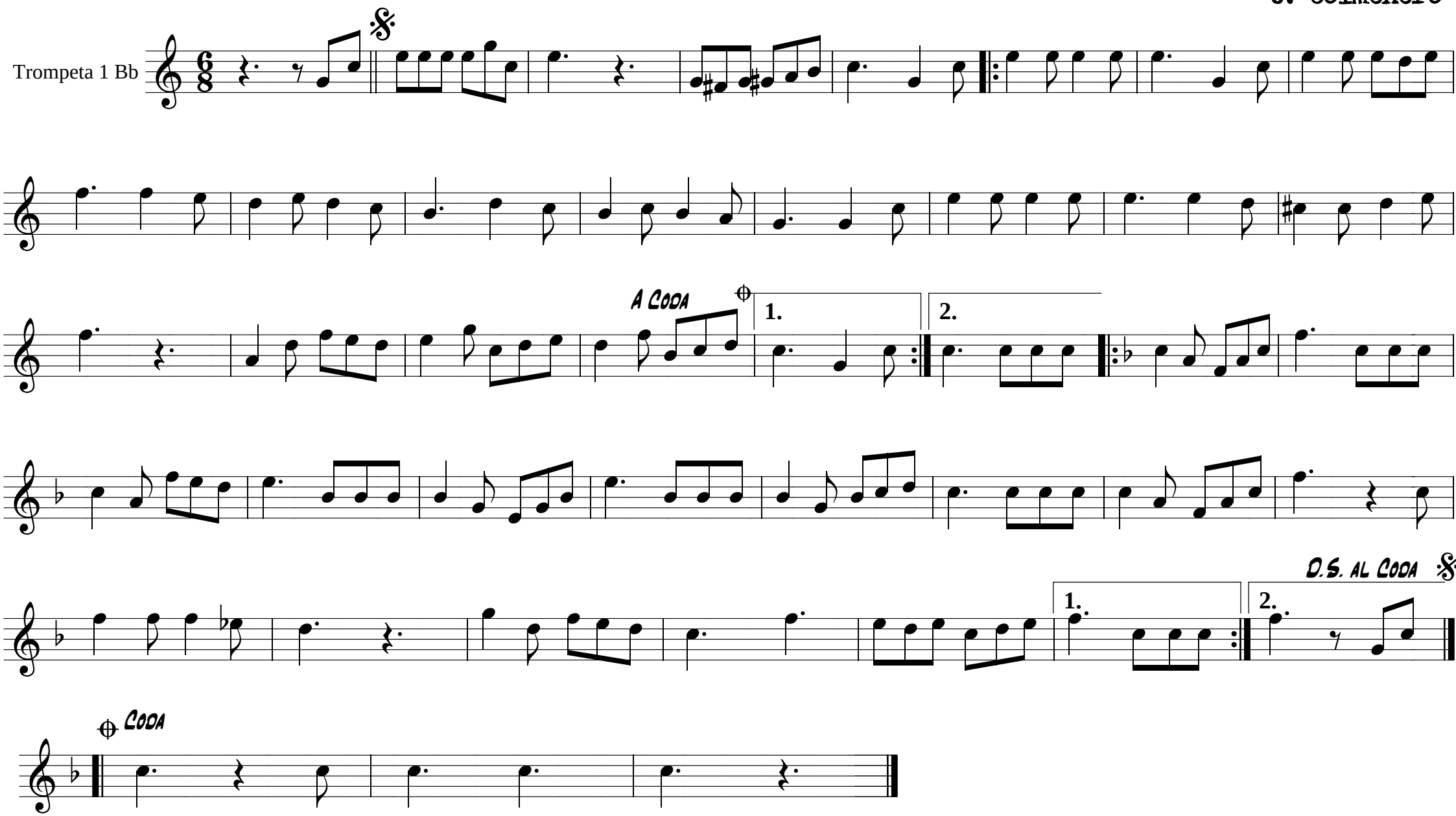

Arr. L.M.Moreno"Pirata"